

PERMIT

CITY OF NAPOLEON, OHIO — DEPT. OF BUILDING & ZONING
255 W. Riverview Avenue, Napoleon, Ohio 43545 (419) 592-4010

Permit No. 780 Date Feb. 20, 1984
 Job Location 836 Welsted Valuation \$ 1,450.00
 Owner Ray Borstelman Address 836 Welsted
 Contractor Rausch Lumber Co. Telephone No. 592-3866
 Address 118 W. Front, Napoleon, OH
 Electric Contractor _____
 Plumbing Contractor _____
 Mechanical Contractor _____

This permit is issued for work described in the plans, specifications, and/or application submitted, as approved by the Building Commissioner of the City of Napoleon, Ohio. Work shall conform to all pertinent construction and land use Codes and Ordinances.

Work Information:

Residential Commercial _____ Industrial _____
No. dwelling units
 New Construction _____ Addition _____ Remodel _____
 Brief Description of Work Close in existing porch in rear of house with alum. storm windows and door

ISSUED BY Richard J. Hayman DEPT. OF BUILDING & ZONING
Building Official **PAID**

It is the owners or contractors responsibility to call the Building Department for the following (X) inspections:

- _____ Footing excavation prior to placing concrete.
- _____ Footing drains and foundation prior to backfill.
- _____ Prepared sub-grade prior to placing concrete floor slab.
- _____ Sanitary sewer
- _____ Rough-in electrical, plumbing and service framing prior to installing wall board.
- _____ Final electrical, plumbing and heating.
- Final building inspection, prior to occupancy.

FEB 20 1984

PERMIT & FEES CITY OF NAPOLEON

Building Permit	\$ <u>6.00</u>
Electrical Permit	\$ _____
Plumbing Permit	\$ _____
Mechanical Permit	\$ _____
Demolition Permit	\$ _____
Zoning Permit	\$ _____
Sign Permit	\$ _____
Water Tap	\$ _____
Sewer Tap	\$ _____
Temp. Elec.	\$ _____
Other _____	\$ _____
TOTAL FEES	\$ <u>6.00</u>
LESS FEES PAID	\$ <u>-0-</u>
BALANCE DUE	\$ <u>6.00</u>

Permit is not valid until all fees are paid in full, and shall be void if work is not started within six months of date above.

PERMIT

CITY OF NAPOLEON, OHIO — DEPT. OF BUILDING & ZONING
255 W. Riverview Avenue, Napoleon, Ohio 43545 (419) 592-4010

Permit No. 780 Date Feb. 20, 1984
Job Location 636 Walsted Valuation \$ 1,450.00
Owner Ray Borstelman Address 636 Walsted
Contractor Kausch Lumber Co. Name Address Telephone No. 592-3066
Address 118 W. Front, Napoleon, OH
Electric Contractor _____
Plumbing Contractor _____
Mechanical Contractor _____

This permit is issued for work described in the plans, specifications, and/or application submitted, as approved by the Building Commissioner of the City of Napoleon, Ohio. Work shall conform to all pertinent construction and land use Codes and Ordinances.

Work Information:

Residential No. dwelling units _____ Commercial _____ Industrial _____
New Construction _____ Addition _____ Remodel _____
Brief Description of Work Close in existing porch in rear of house with side storm windows and door

ISSUED BY _____ Building Official _____ DEPT. OF BUILDING & ZONING

It is the owners or contractors responsibility to call the Building Department for the following (X) inspections:

- _____ Footing excavation prior to placing concrete.
- _____ Footing drains and foundation prior to backfill.
- _____ Prepared sub-grade prior to placing concrete floor slab.
- _____ Sanitary sewer
- _____ Rough-in electrical, plumbing and service framing prior to installing wall board.
- _____ Final electrical, plumbing and heating.
- Final building inspection, prior to occupancy.

FEB 20 1984
CITY OF NAPOLEON

PERMIT & FEES

Building Permit	\$ <u>6.00</u>
Electrical Permit	\$ _____
Plumbing Permit	\$ _____
Mechanical Permit	\$ _____
Demolition Permit	\$ _____
Zoning Permit	\$ _____
Sign Permit	\$ _____
Water Tap	\$ _____
Sewer Tap	\$ _____
Temp. Elec.	\$ _____
Other	\$ _____
TOTAL FEES	\$ <u>6.00</u>
LESS FEES PAID	\$ <u>-</u>
BALANCE DUE	\$ <u>6.00</u>

Permit is not valid until all fees are paid in full, and shall be void if work is not started within six months of date above.

INSPECTION RECORD

UNDERGROUND		ROUGH-IN &				FINAL		
Type	Date	By	Type	Date	By	Type	Date	By
PLUMBING								
Sewer Connection			Drainage, W. & Vent			Drainage, W. & Vent		
Building Sewer			Water Piping			Water Heater		
Water Piping			Condensate Lines			Backflow Prevention		
			Indirect Waste					
						FINAL APPROVAL		
ELECTRICAL								
Floor Ducts Raceways			Rough Wiring			Electric Mtr. Clearance		
Conduits & Cable			Conduits/Cable			Signs		
Grounding & Bonding			Service Panel					
			Subpanels					
			<input type="checkbox"/> Range <input type="checkbox"/> Dryer			FINAL APPROVAL		
MECHANICAL								
Refrigerant Piping			Refrigerant Piping			Duct Insulation		
Ducts/Plenums			Ducts/Plenums			Chimney(s)		
			Ventilation Supply			Furnace(s)		
			<input type="checkbox"/> Exhst.			FINAL APPROVAL		
BUILDING								
Location, Set-backs, Esmt(s)			Wall Construction			Fireplace Chimney		
Excavation			Crawl Space			Attic		
			<input type="checkbox"/> Vent <input type="checkbox"/> Access			<input type="checkbox"/> Vent <input type="checkbox"/> Access		
Footings & Reinforcing			Floor System(s)			Special Insp Reports Rec'd		
Sub-soil Drain			Roof System			Smoke Detector		
Foundation Walls			Fire Wall(s)			Demolition (sewer cap)		
Floor Slab			Roof Cover Roof Drain			Building or Structure		
FINAL APPROVAL BLDG. DEPT			FINAL APPROVAL BLDG. DEPT			Certificate of Occupancy issued		#

CITY OF NAPOLEON
BUILDING INSPECTION DEPARTMENT
APPLICATION FOR BUILDING PERMIT
(Please print or type)

The undersigned hereby makes application for construction, installation, or alteration work as herein specified, agreeing to do all such work in strict accordance with the City of Napoleon's adopted Building Codes.

Location of project 836 WELSTED Cost of project 1450.00
Owner's Name RAY BORSTELMAN Address 836 WELSTED
Contractor RAUSCH LBR. CO. Telephone No. 592-3866
Address 118 W. FRONT NAPOLEON, OHIO

Lot Information: (Not required for siding job)

Lot No. _____ Subdivision _____
Zoning District _____ Lot Size _____ ft. X _____ ft. Area _____ sq. ft.
Setbacks: Front _____ Right Side _____ Left Side _____ Rear _____

Work Information:

Residential _____ Commercial _____ Industrial _____
New Construction _____ Addition _____ Remodel _____
Accessory Building _____ Siding _____ (Specific Type)

Brief Description of Work: ----- CLOSE IN EXISTING PORCH
IN REAR OF HOUSE W/ ALUM. STORMWINDOWS & DOOR

Size: Length _____ Width _____ No. of Stories _____
Area: 1st Floor _____ sq. ft. Basement _____ sq. ft.
2nd Floor _____ sq. ft. Accessory Bldg. _____ sq. ft.
3rd Floor _____ sq. ft. Other _____ sq. ft.

Additional Information: _____

APPLICATION FOR PERMIT SHALL BE ACCOMPANIED BY TWO COMPLETE SETS OF PLANS INCLUDING: ELEVATIONS, FLOOR PLANS, CROSS SECTIONS AND PLOT PLAN. IF ADDITION OR REMODELING, SHOW ALL EXISTING STRUCTURES AND THEIR SIZE AND LOCATION. ALL PLANS SHALL BE DRAWN TO SCALE.

Date 2-20-89 Applicant's Signature Ron Rausch

PERMIT NO. 180
PERMIT FEE \$ 6.00

RAY BORSTELMAN
836 WELSTED

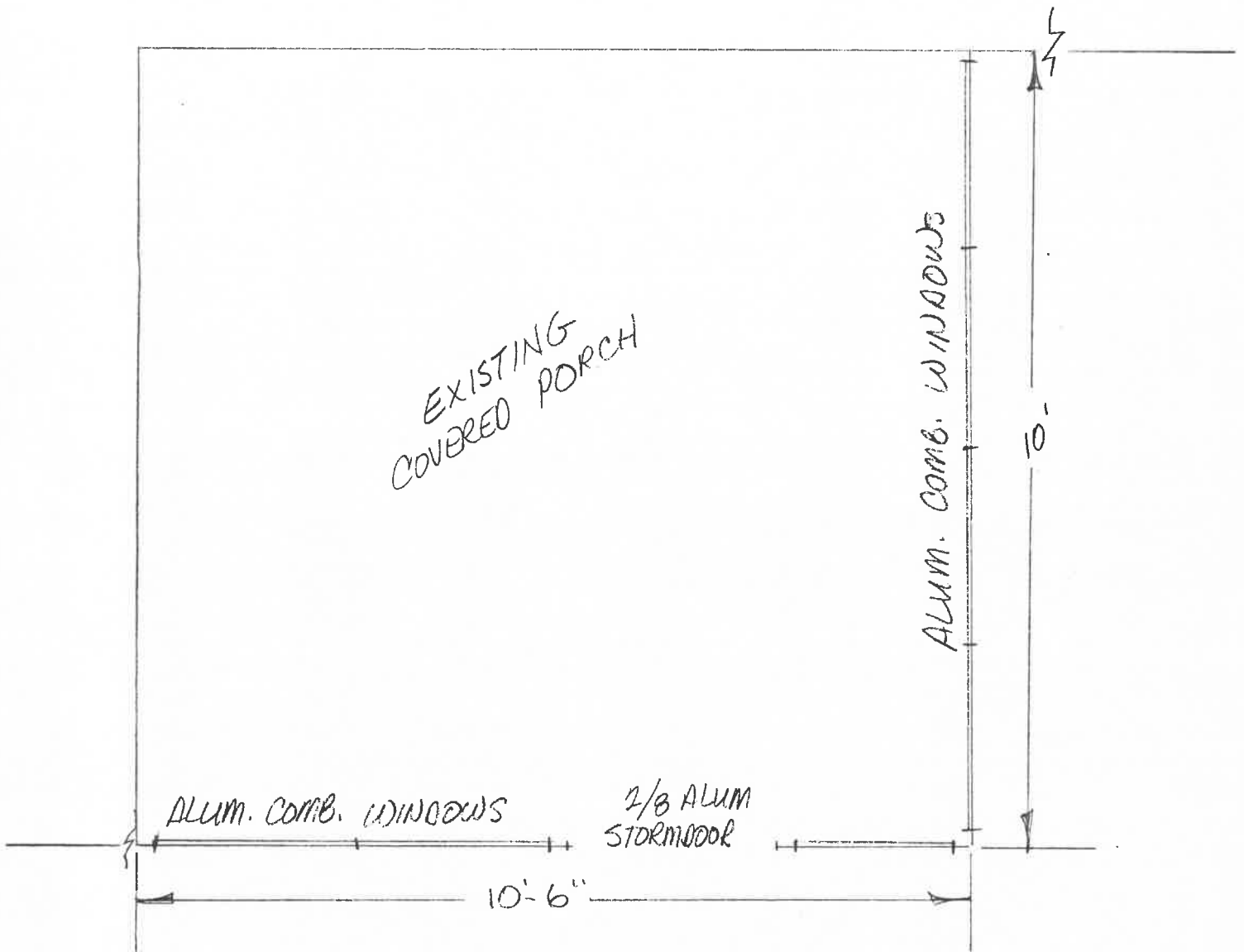

CITY OF NAPOLEON
BUILDING DEPT.
Plan Approval
By Ray G Date 2/20/24

